

## AU-STCXC

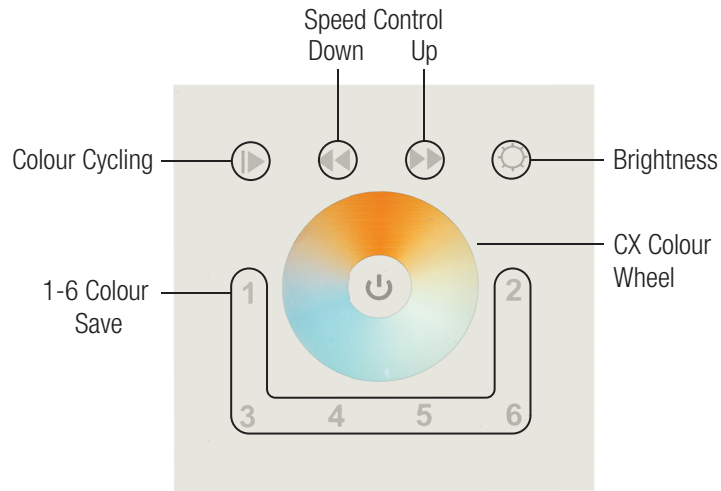

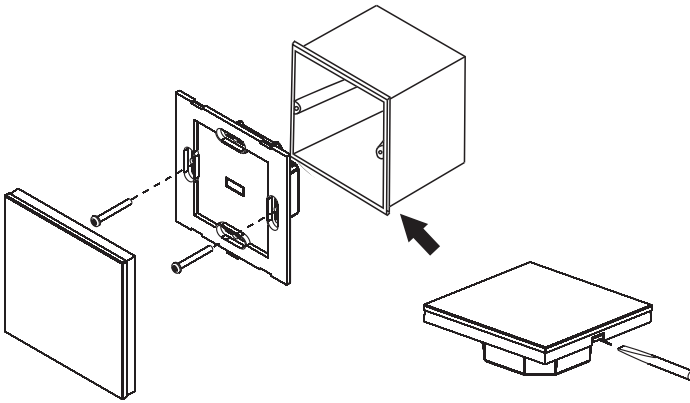



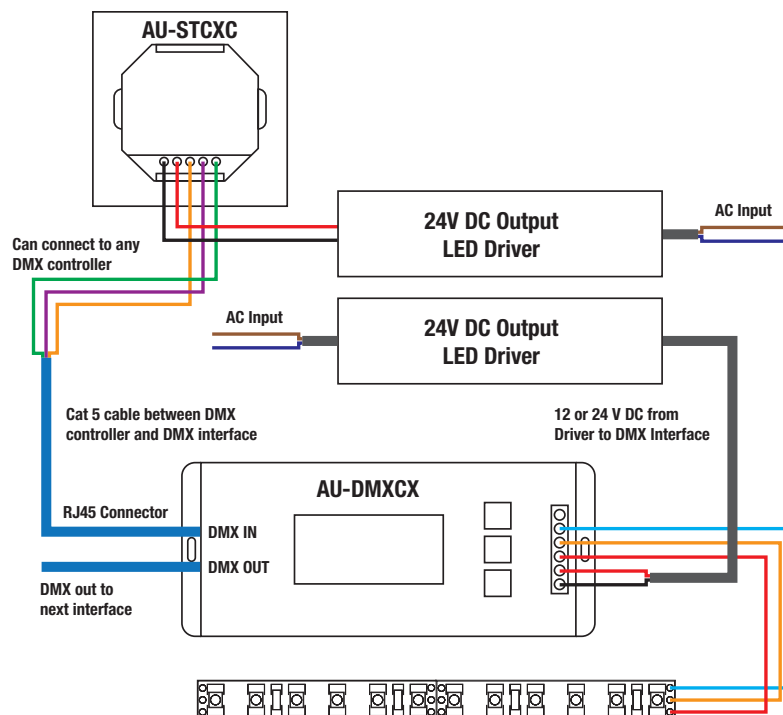

## INSTALLATION



## WIRING DIAGRAM



## OPERATION

	Set DMX converter as address 001						
	Touch the colour wheel to set a static colour						
	Colour change mode will cycle through the range of colour temperatures						
	Colour change - speed down / speed up						
	Brightness - Long press 1 will decrease brightness. Long press 2 will increase brightness.						
	Save colour - 1.Touch colour wheel  to choose a colour. 2.Long press a target number for 3 seconds (light flashing means successfully saved, 1-6 colour settings can be saved)						
	Long press  to default settings as following colour. <table border="0"> <tr> <td>1. 100% Warm White</td> <td>2. 50% Warm White + 50% Cool White</td> </tr> <tr> <td>3. 100% Natural White</td> <td>4. 50% Natural White + 50% Cool White</td> </tr> <tr> <td>5. 100% Cool White</td> <td>6. 50% Natural White + 50% Warm White</td> </tr> </table>	1. 100% Warm White	2. 50% Warm White + 50% Cool White	3. 100% Natural White	4. 50% Natural White + 50% Cool White	5. 100% Cool White	6. 50% Natural White + 50% Warm White
1. 100% Warm White	2. 50% Warm White + 50% Cool White						
3. 100% Natural White	4. 50% Natural White + 50% Cool White						
5. 100% Cool White	6. 50% Natural White + 50% Warm White						



### NOTICES

1. Supply voltage of this product is DC12 ~ 24V; do not connect other voltages;
2. Do not use the product overloaded.

### ENVIRONMENTAL PROTECTION (W.E.E.E.) – AURORA'S WEEE REG.NO. WEE/BG0130YX(UK ONLY)



Waste Electrical & Electronic Equipment Regulations (WEEE) requires that any of our products showing this marking (left) must not be disposed of with other household or commercial waste. Aurora does not levy any WEEE disposal charges to its customers for affected WEEE related products. To prevent possible harm to the environment or human health from uncontrolled waste disposal, please separate any such product from other waste types and recycle it responsibly at your local facilities. Check with your Local Authority, Recycling Centre or retailer for recycling advice. If, when you purchased any Aurora product, your supplier included a WEEE disposal fee, you should then contact your supplier for advice on his takeback of the product for the correct disposal.

### WARRANTY

See [www.auroralighting.com](http://www.auroralighting.com) for full details of guarantees and Extended Warranty Terms and Conditions. The warranty is invalid in the case of improper use, tampering, and removal of the Q.C. date label, installation in an improper working environment or installation not according to the current edition of the National Wiring Regulations. Should this product fail during the warranty period it will be replaced free of charge, this is subject to correct installation and return of the faulty product. Aurora does not accept responsibility for any installation costs associated with the replacement of this product. This warranty is in addition to the statutory rights in your country of purchase. Aurora reserves the right to alter specifications without prior notice.